

REPUBLIC SQUARE | YEREVAN

12 September 2013

mosessian & partners

© 2013 mosessian & partners. All Rights Reserved

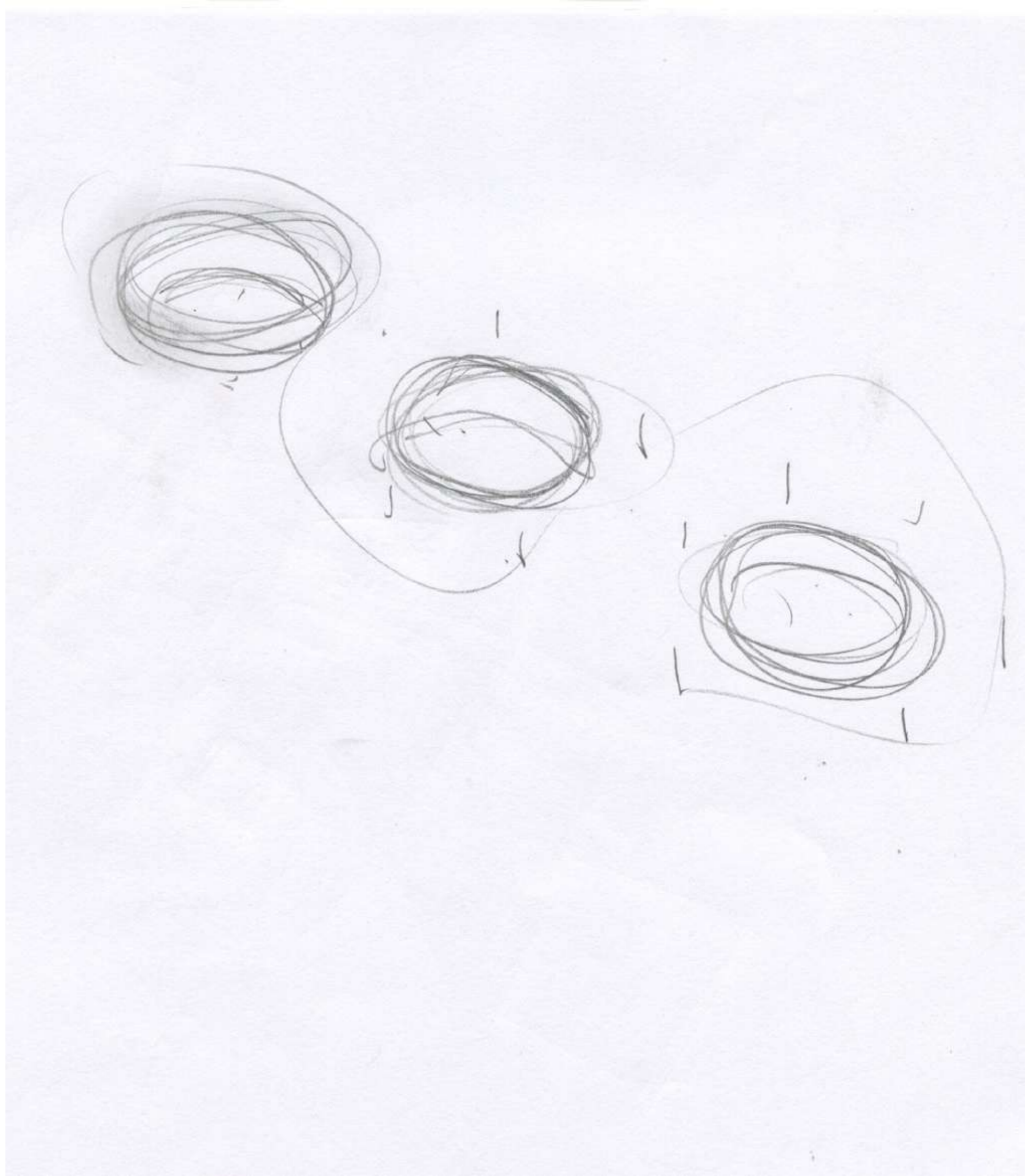

WORKSHOP | Robert Wilson and Michel Mossessian at The Watermill Centre



WORKSHOP | Robert Wilson and Michel Mossessian at The Watermill Centre



WALKING | Landscape Installation by Robert Wilson



WALKING | Landscape Installation by Robert Wilson



WATER | PEOPLE | STONE

3

↳ BRINGS

↳ P, S, L, L

- BODY FEET BODY HEAD
- OUTDOOR "LIVING" ROOMS

↳ P. Pres. Future

SKIN | MEAT | BONES

- 17th C. Persian Houses
- A COUNTRY FAIR / MARKET PLACE LIKE A CATHEDRAL
- A TOWER OF BABEL
- AN OUTDOOR CATHEDRAL

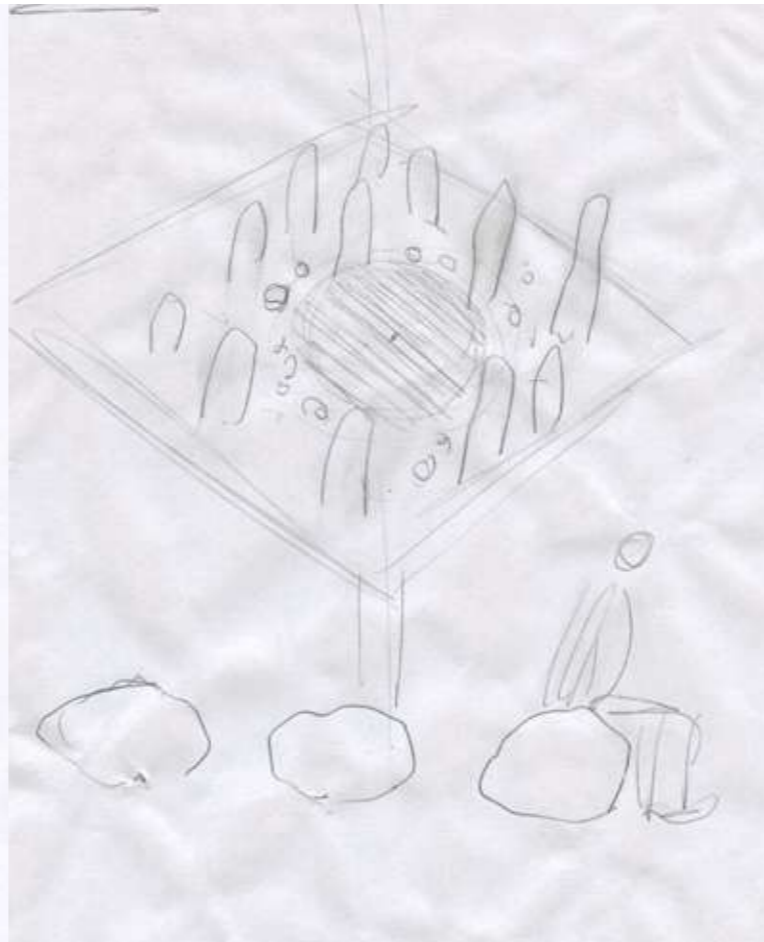

- WHAT IS OUR OBJECTIVE

ARMENIA

- BEST ARCH.

- * OUTDOOR HOUSE
- * * EVERYONE SAY THEIR NAME and what they do (NOW IN TURKEY)

- NOAH ARC

AS Photographers

DOOR
WINDOW
STAGE

- PUBLIC SQUARE
- REPUBLIC PUBLIC SQ
- STAR GAZER
- SPACE SEEN FROM ABOVE

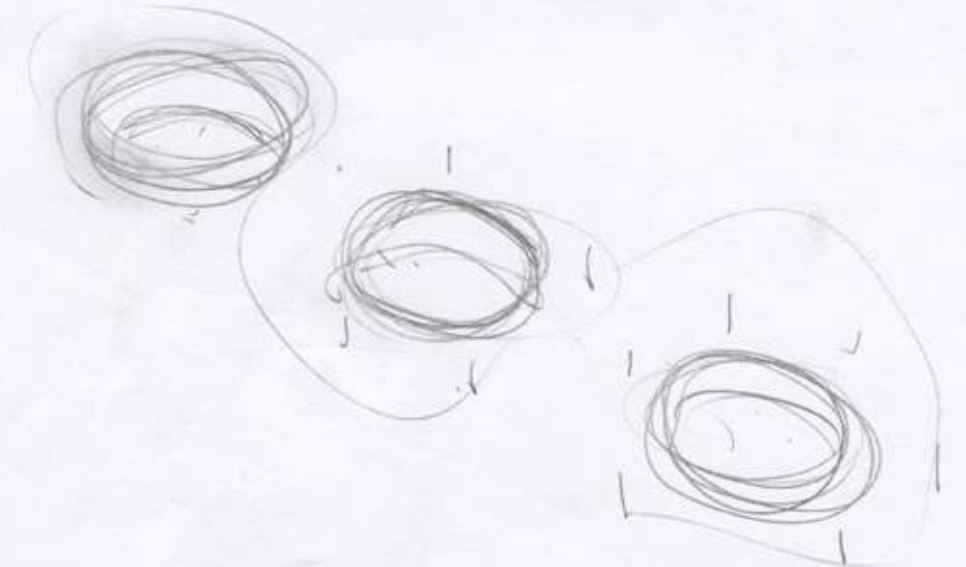
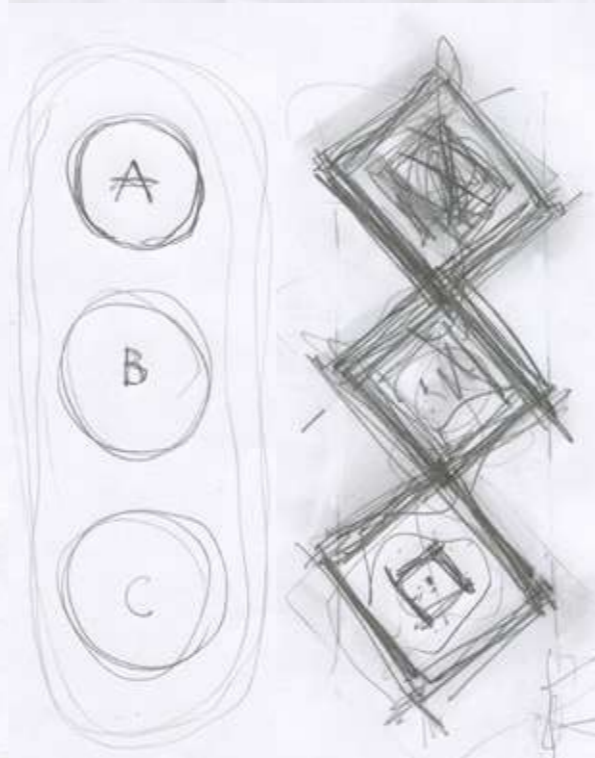

WATER | PEOPLE | STONE

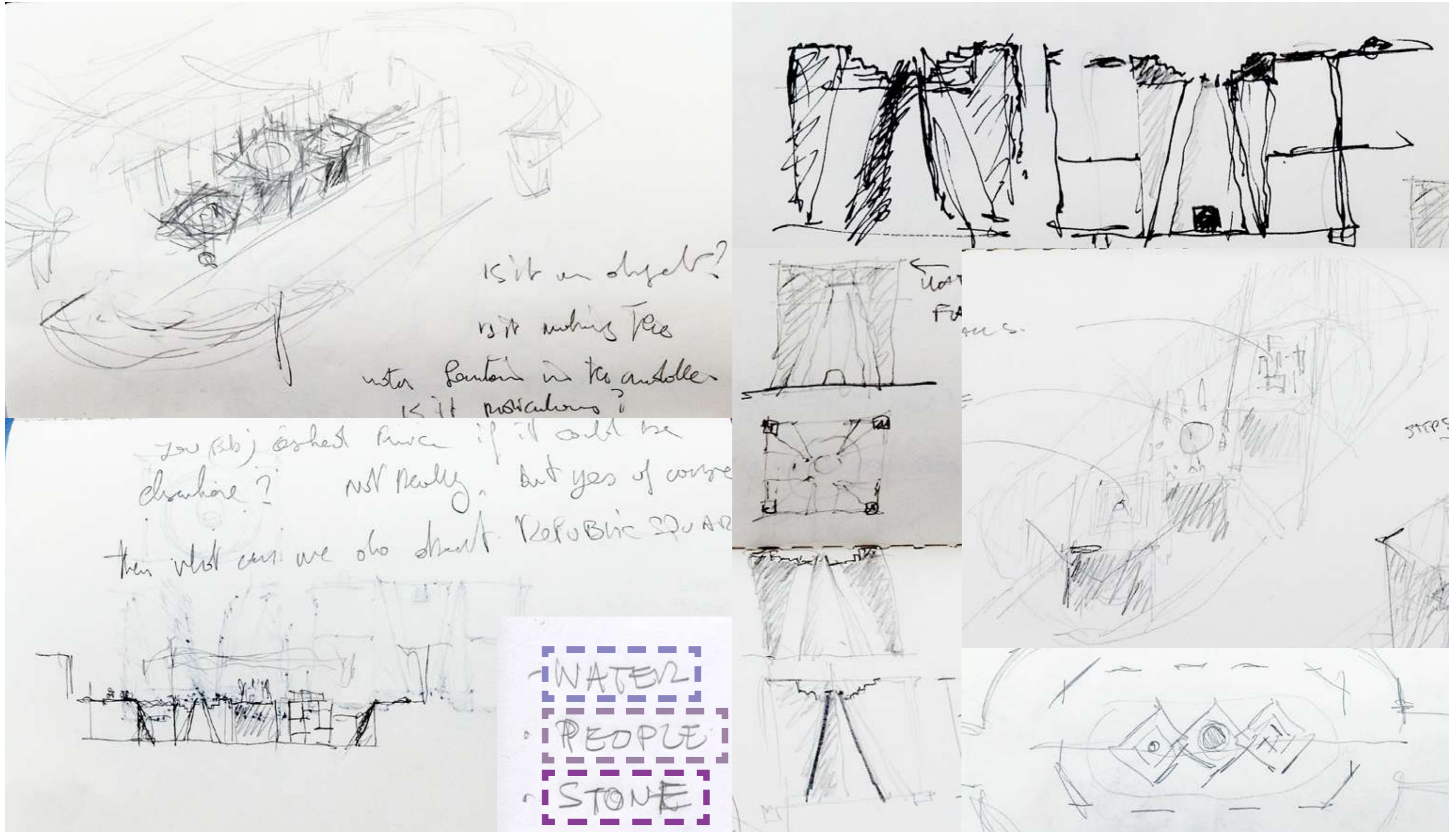

WATER | PEOPLE | STONE



WATER



PEOPLE

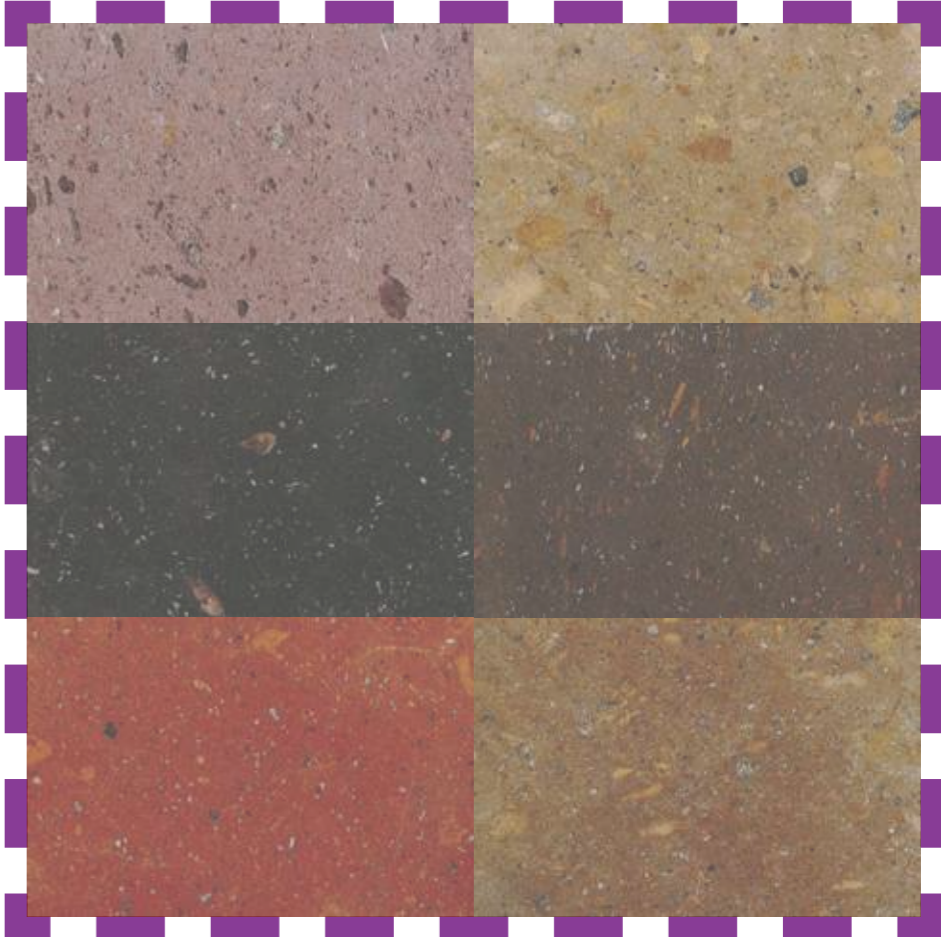

STONE

CARPETS | Traditional Armenian Heritage



CARPETS | Traditional Armenian Heritage



REPUBLIC SQUARE | Today



REPUBLIC SQUARE | Outdoor Living Rooms - Plan



REPUBLIC SQUARE | Outdoor Living Rooms - Section AA

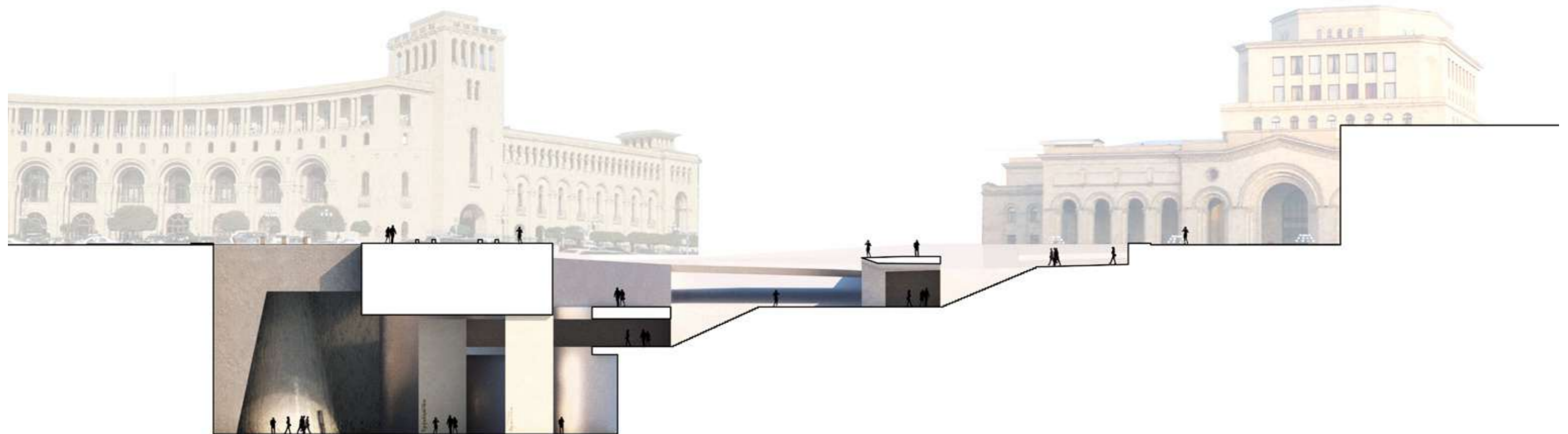

Scale : 1 : 500 @ A3

REPUBLIC SQUARE | Outdoor Living Rooms - Section BB

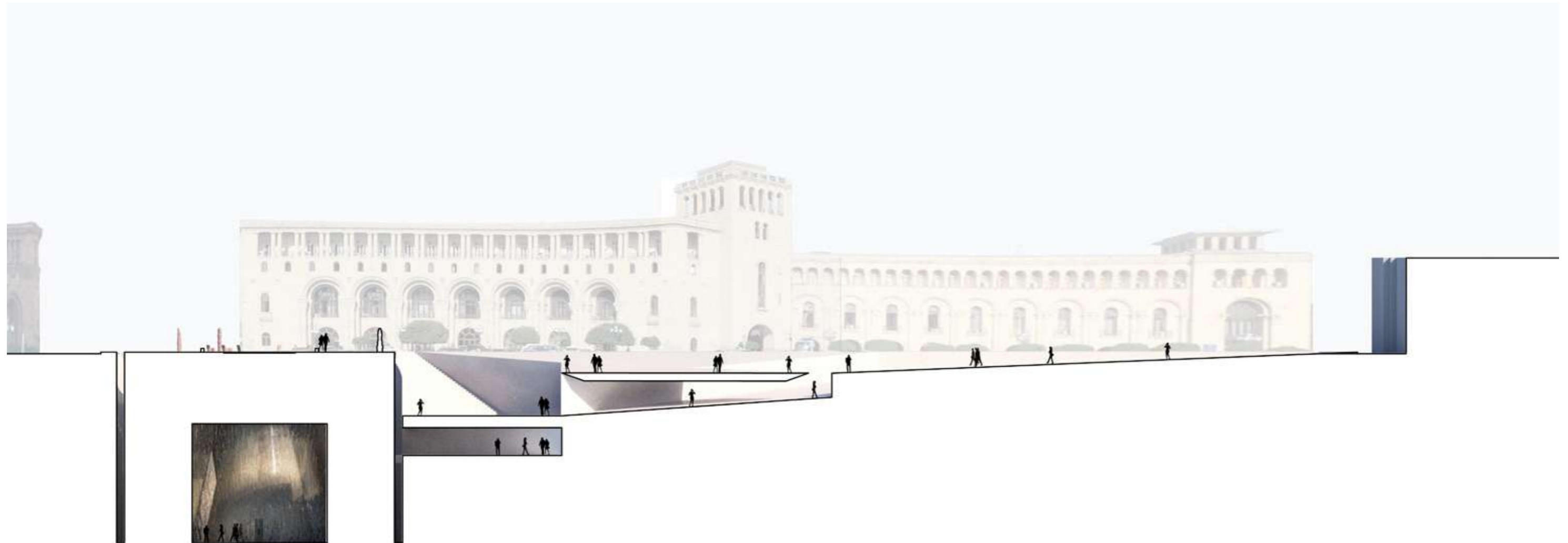

Scale : 1 : 500 @ A3

REPUBLIC SQUARE | Outdoor Living Rooms - Section CC

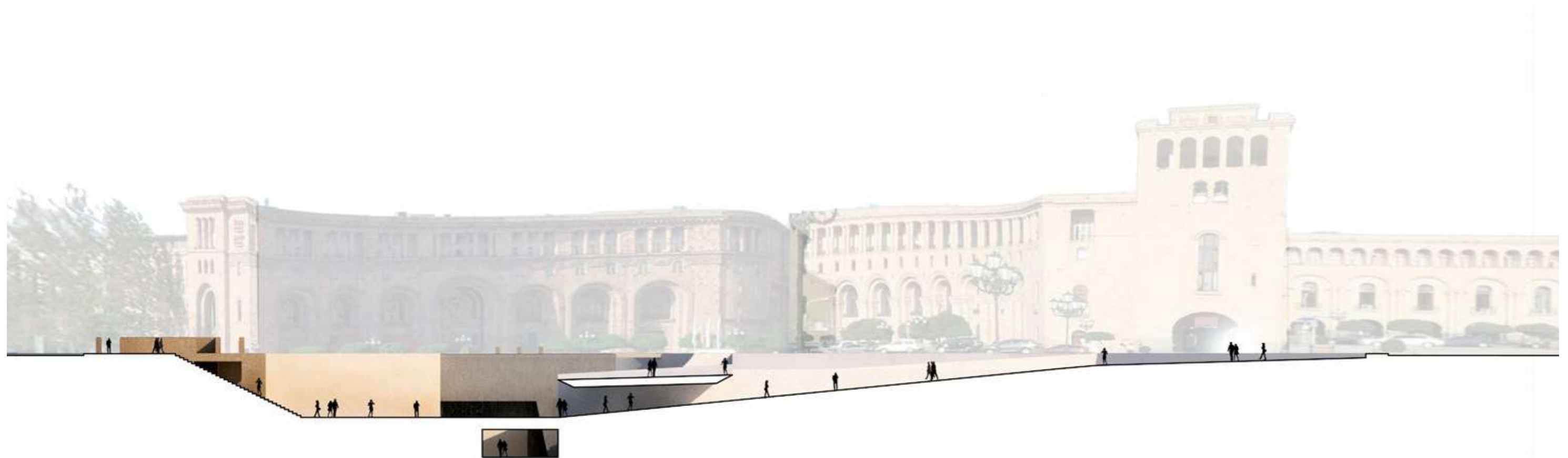

Scale : 1 : 500 @ A3

3 SQUARES | Plan

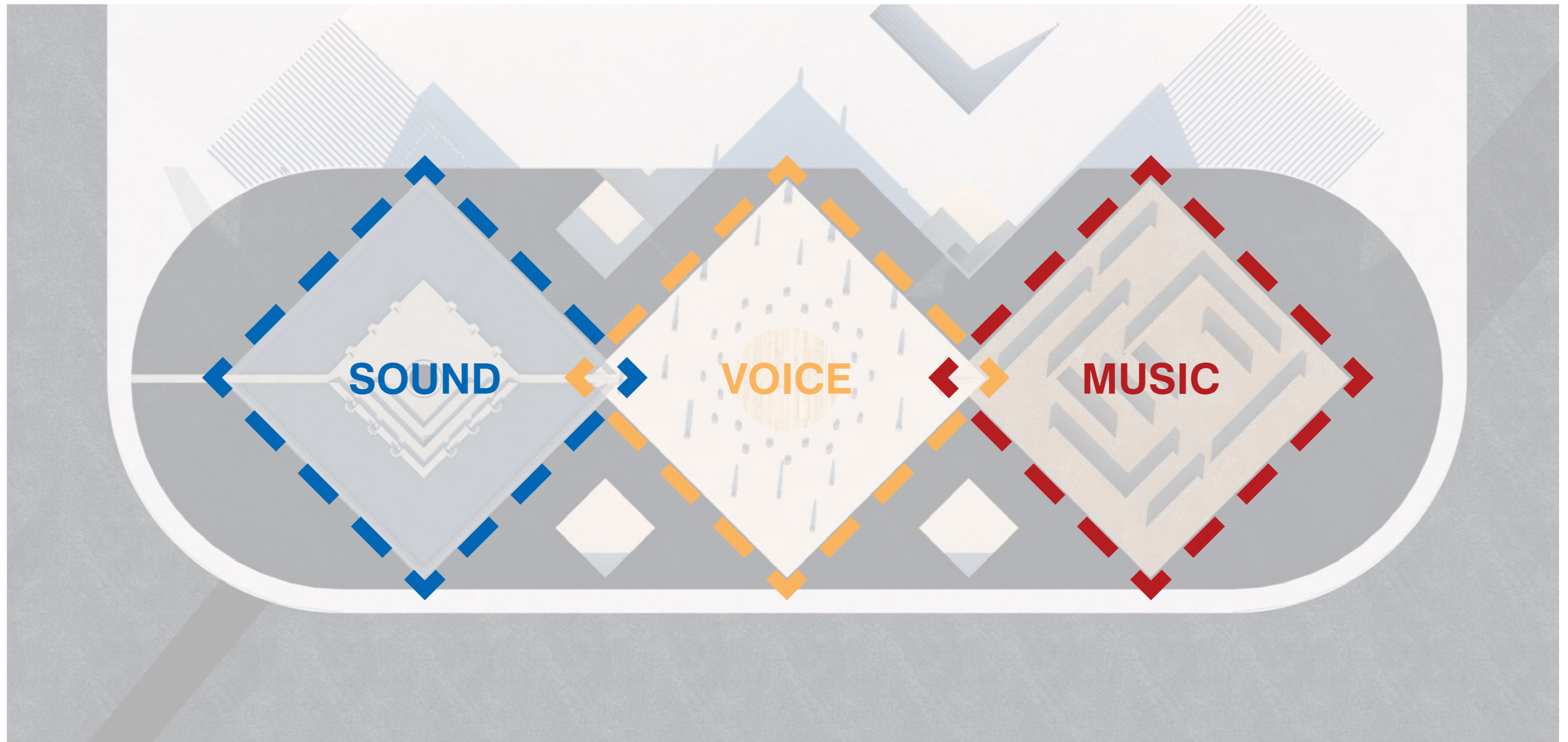

3 SQUARES | Plan



3 BUILDINGS | Section

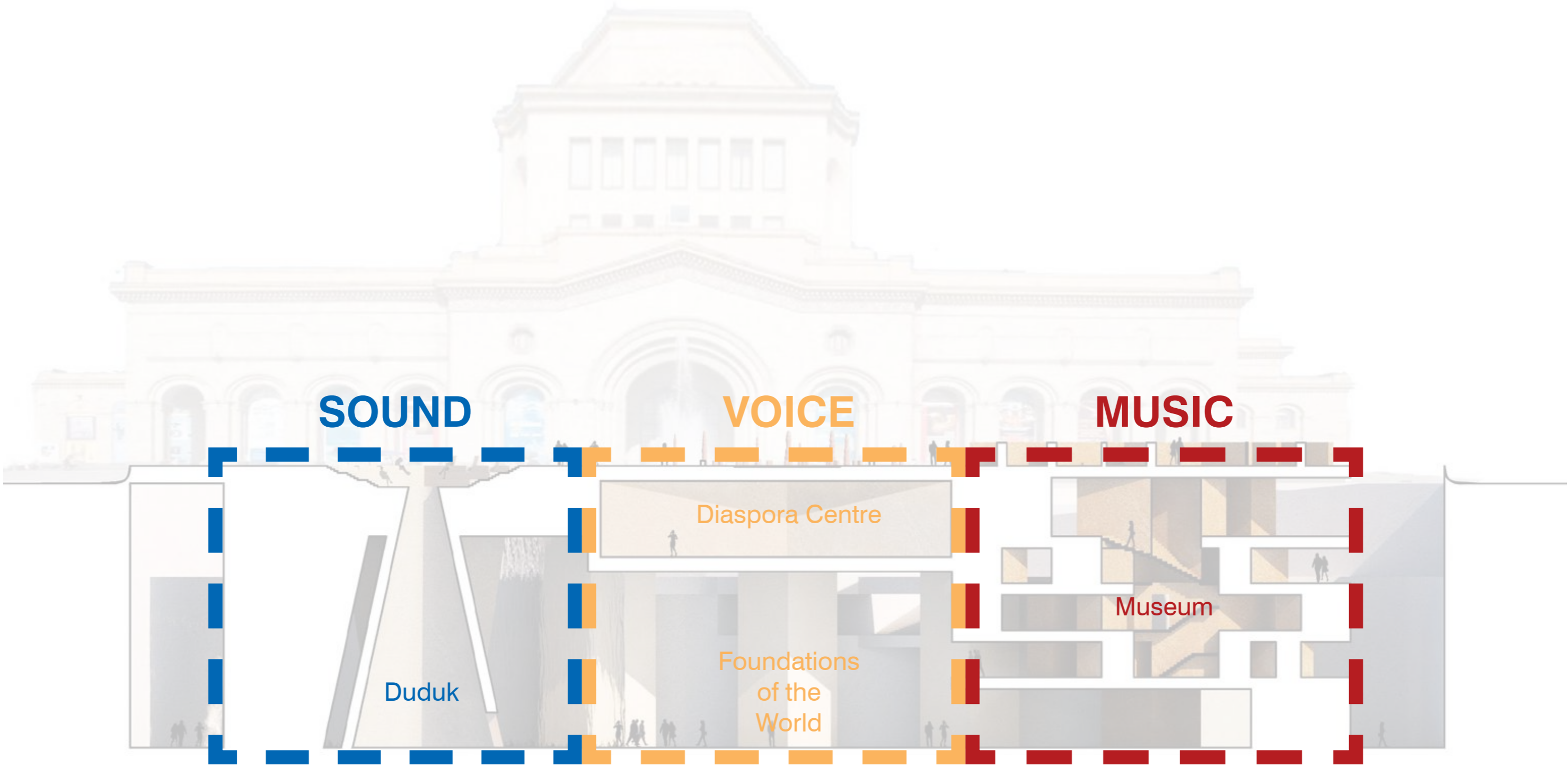

3 BUILDINGS | Section

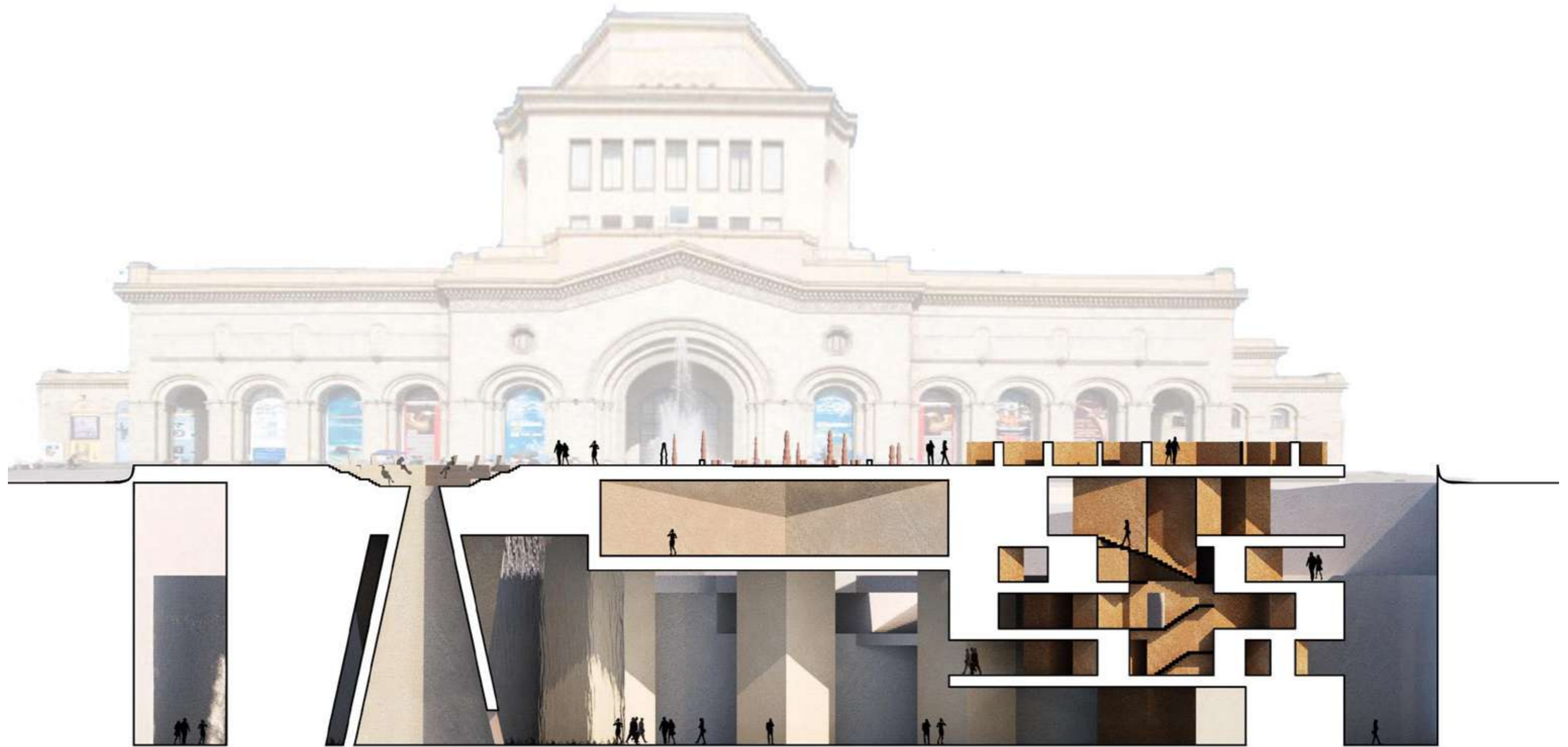

12 COLUMNS | - 12 Historic Capitals of Armenia
- Foundations of the World
- Hall of Fame : 6 Millions Survivors

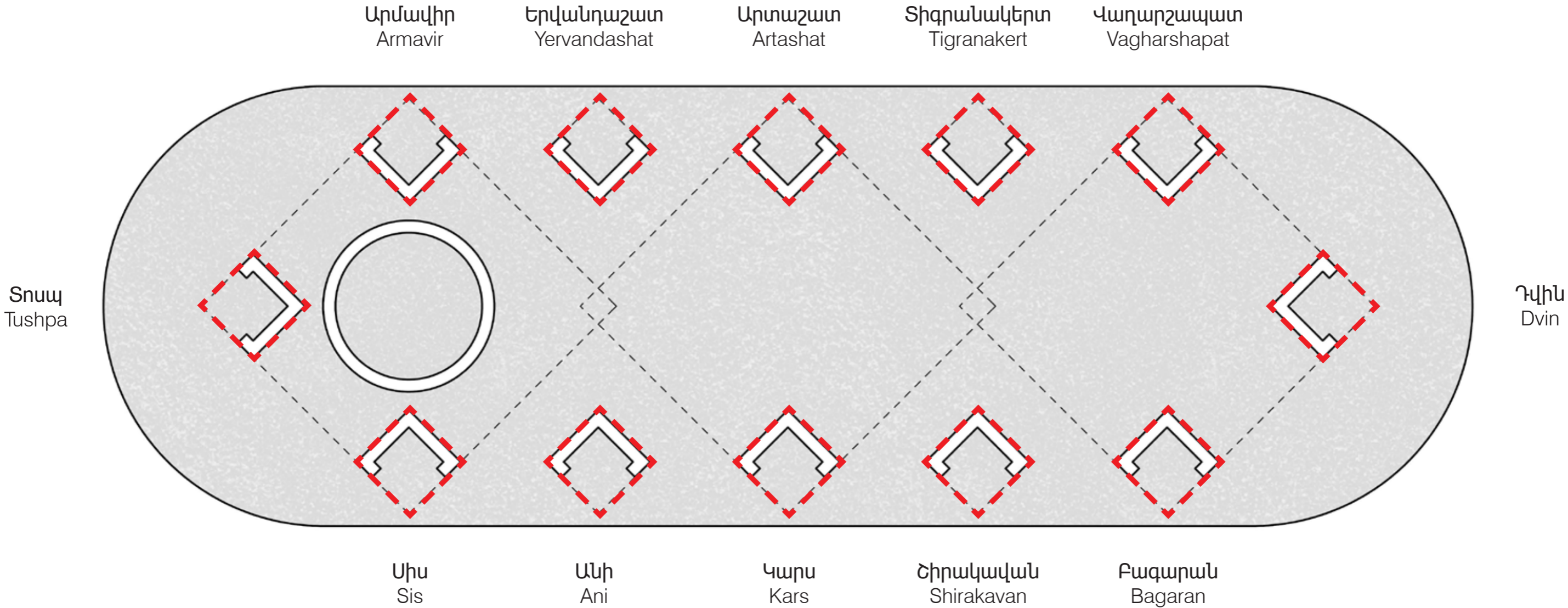

12 COLUMNS

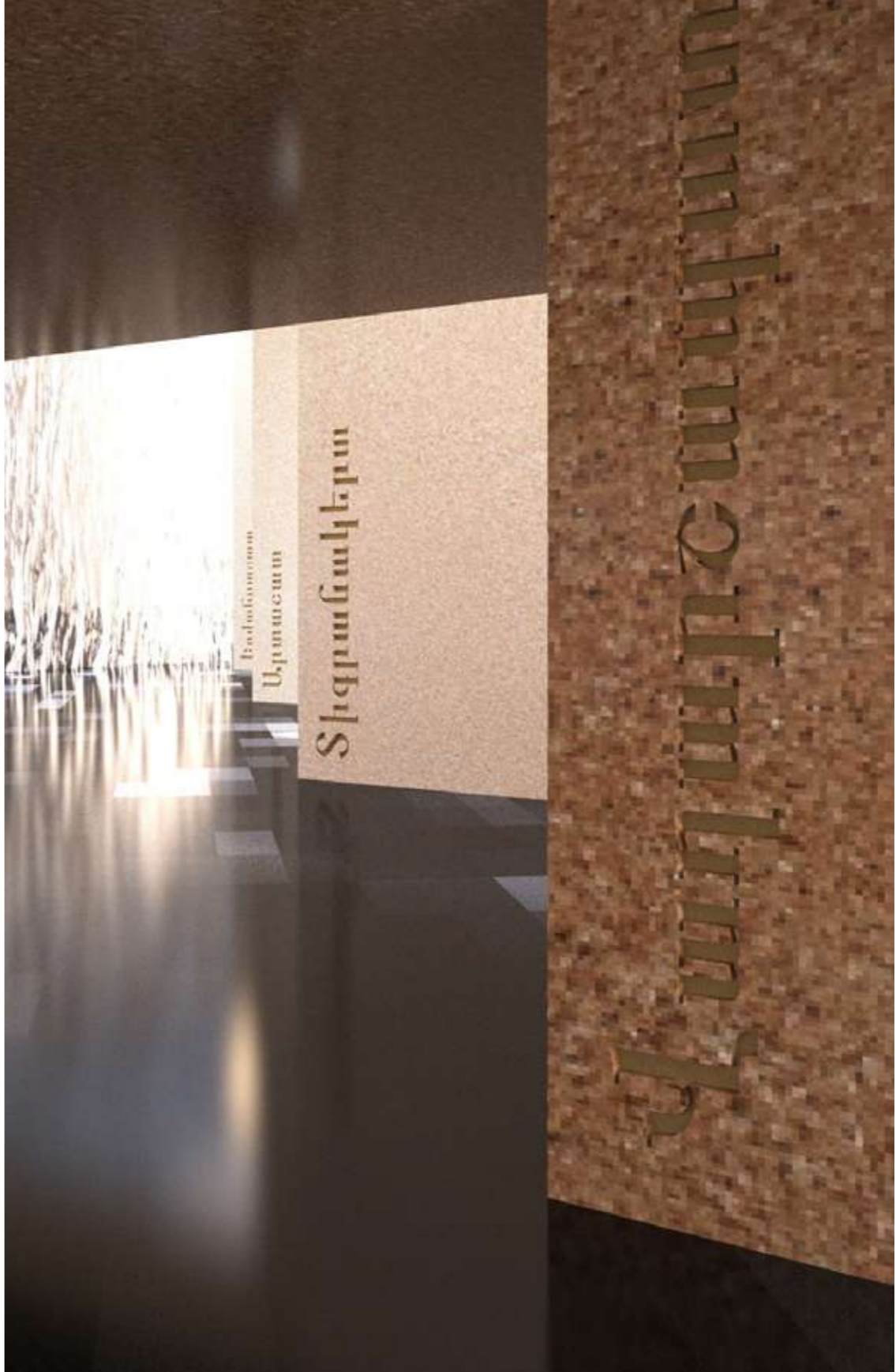
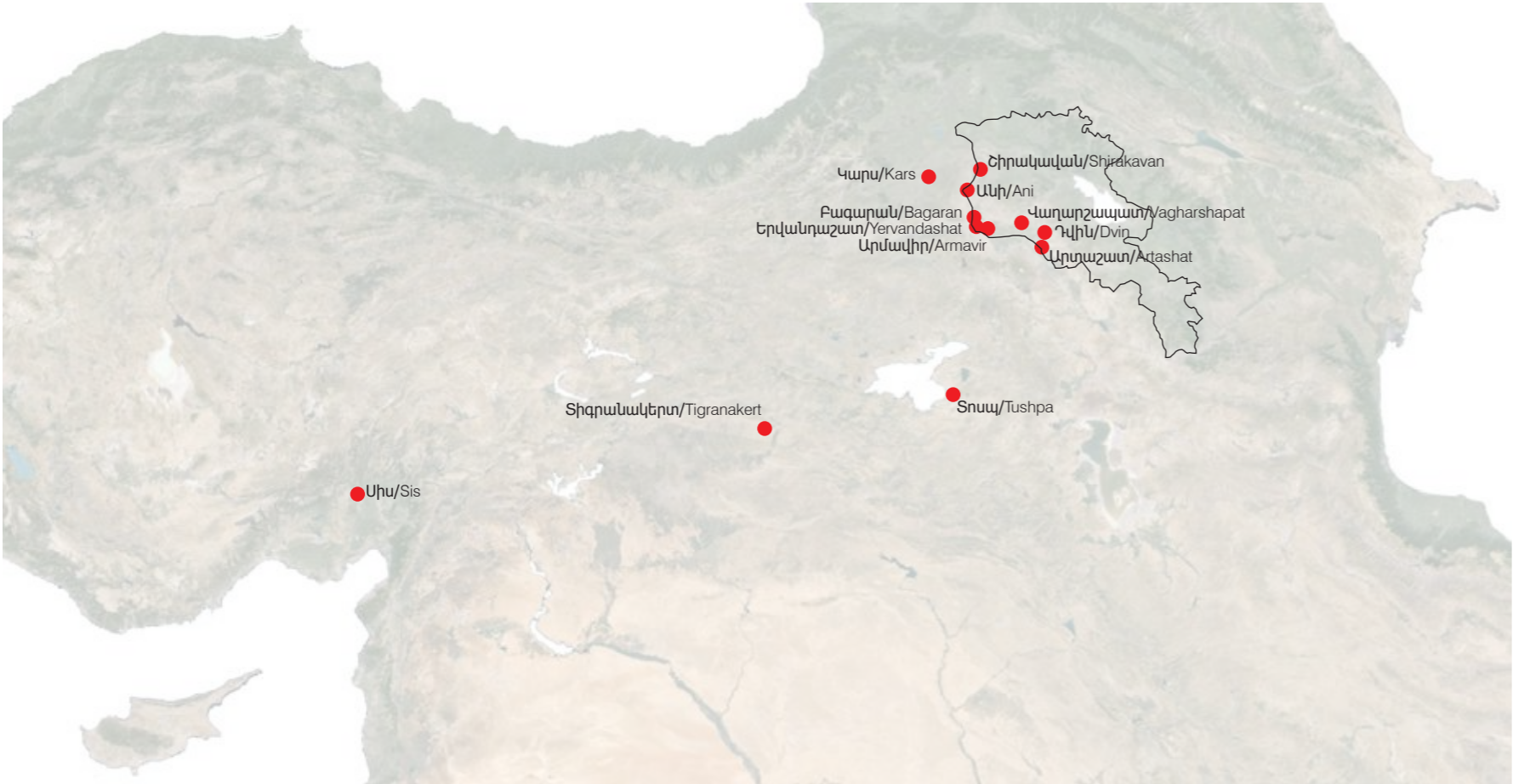

SOUND | Benchmarking

Salk Institute



Armenia's Water



Water Cube
World Architecture
Design

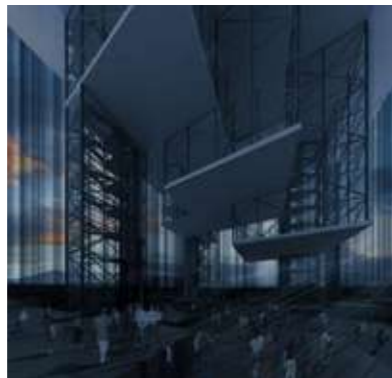

Bruder Klaus
Kapelle



Duduk
Music

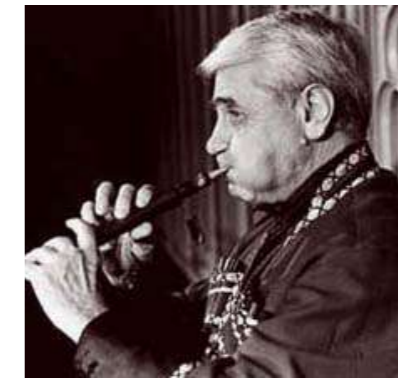

SOUND | Sculpting the Cube

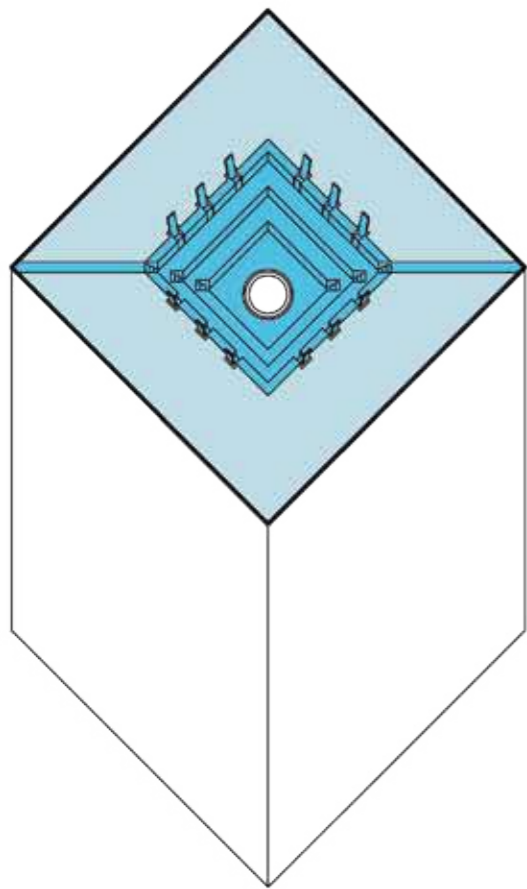

Seating Space

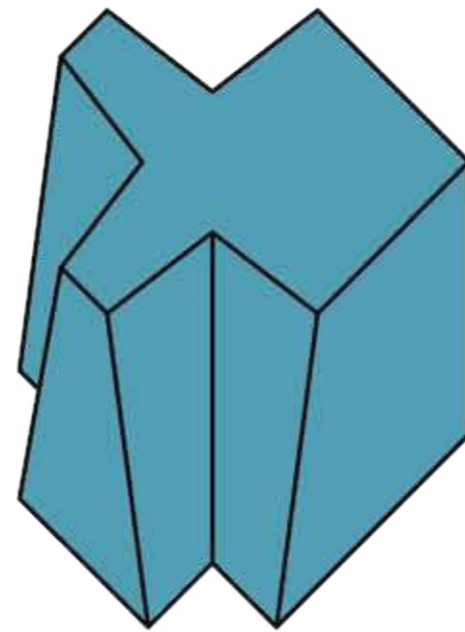

**Void Beneath
for a
Public Space**

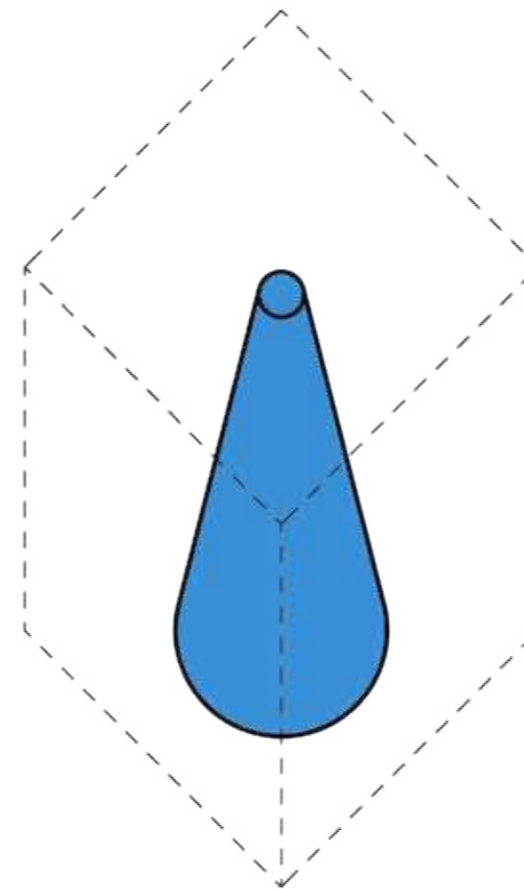

Room of Sound

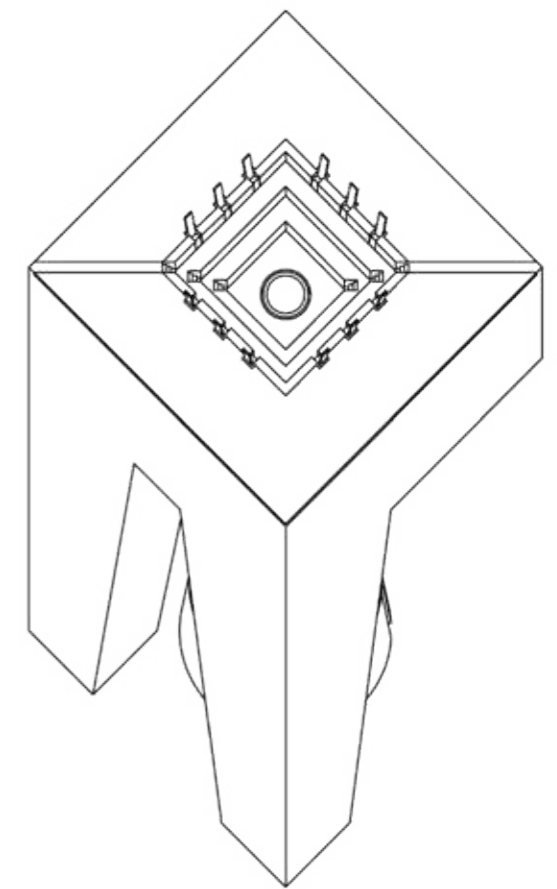

Cube of Water

SQUARE OF SOUND | Today



SQUARE OF SOUND | Proposed



SQUARE OF SOUND | Below



VOICE | Benchmarking



Workshop
Collaboration with
Robert Wilson



Armenian
Khachkars



VOICE | Sculpting the Cube

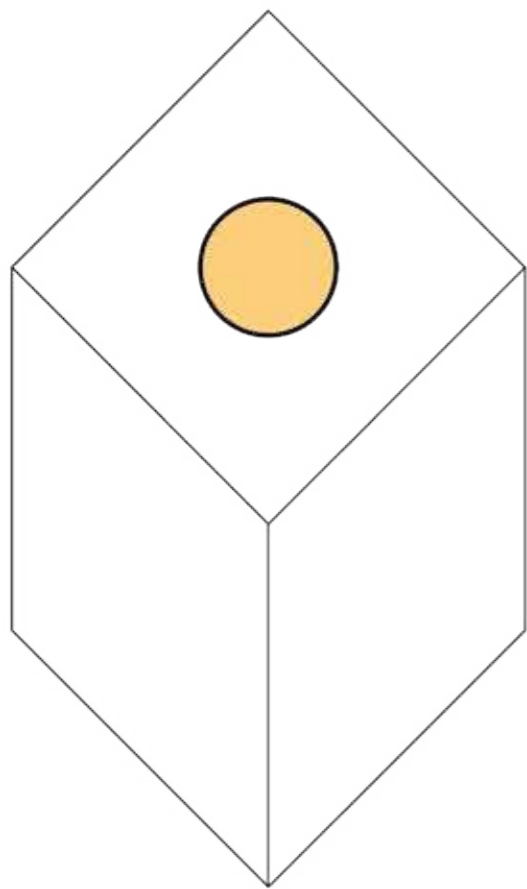

Performance Space

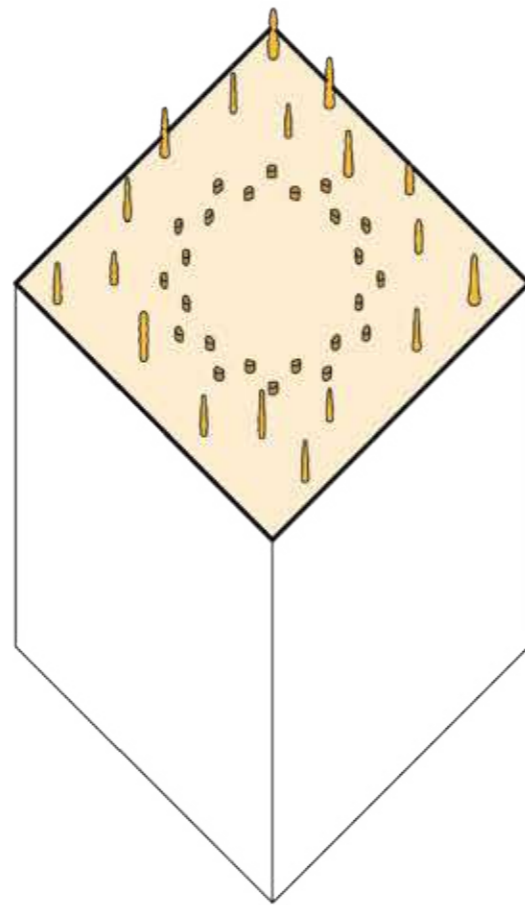

Stones and Seating

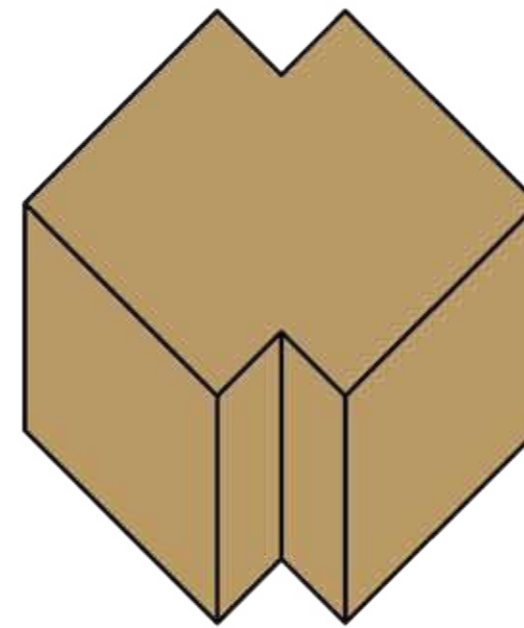

Void Beneath
for a
Public Space

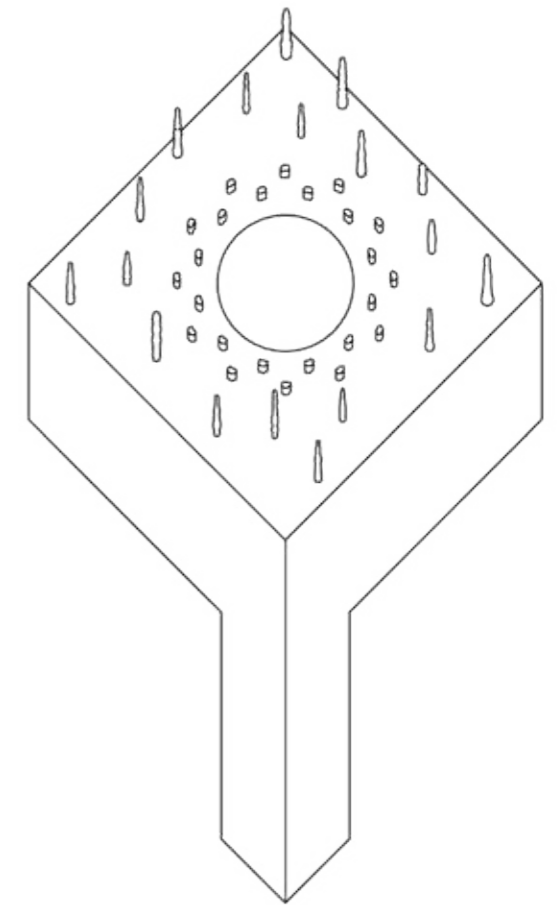

Cube of the People

SQUARE OF VOICES | Today



SQUARE OF VOICES | Proposed

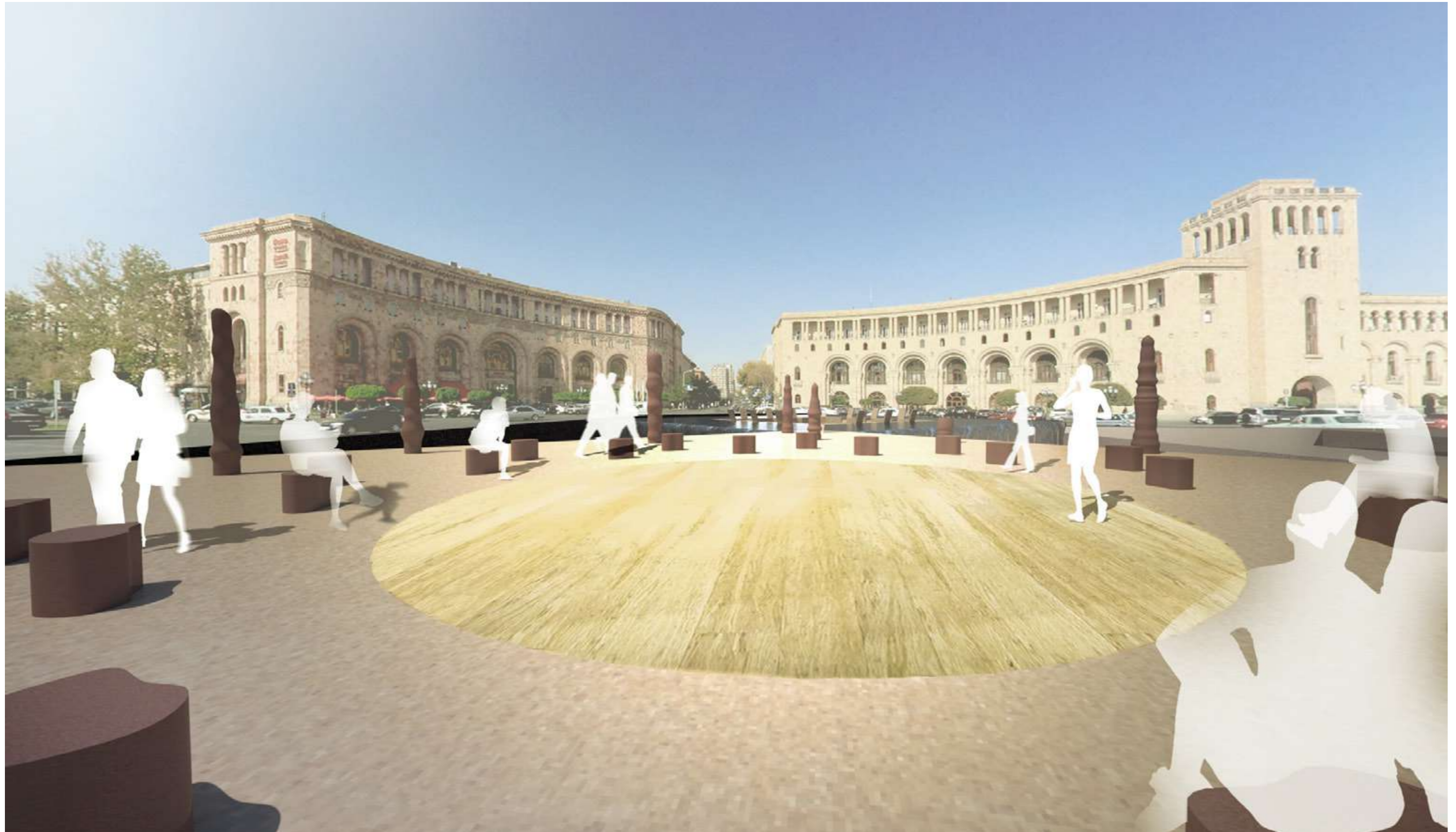

SQUARE OF VOICES | Below



MUSIC | Benchmarking



Swiss National
Park Visitor Centre



Chateau de
Chambord

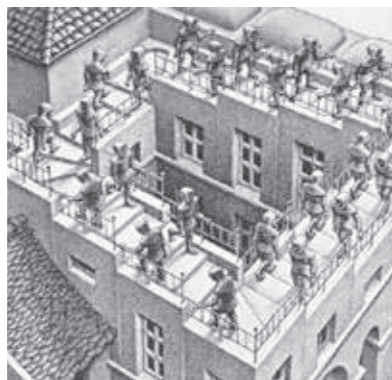
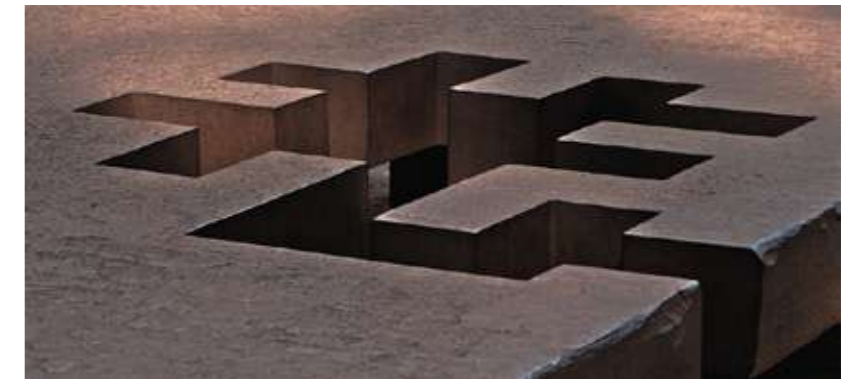

M. C. Escher

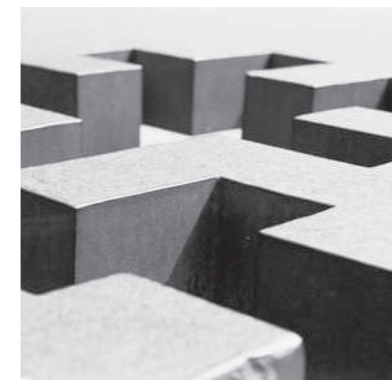

Chillida



MUSIC | Sculpting the Cube

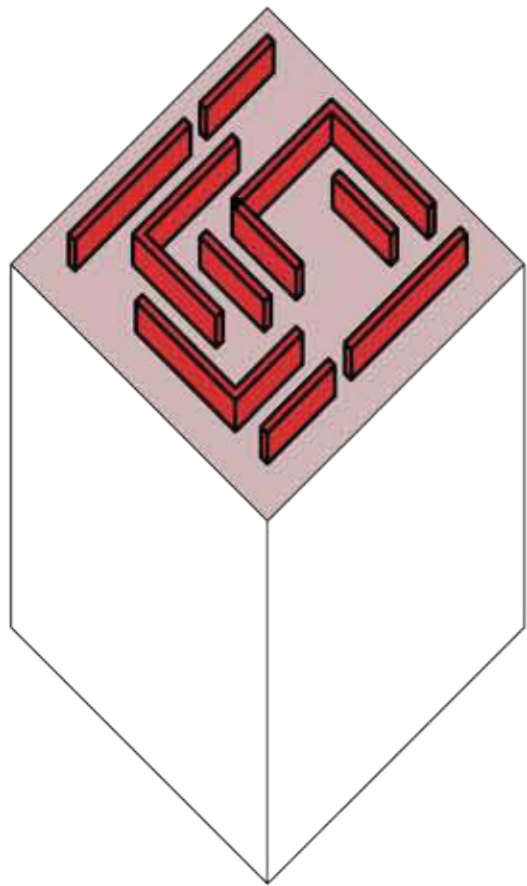

**Rooms for
Sound Installations**

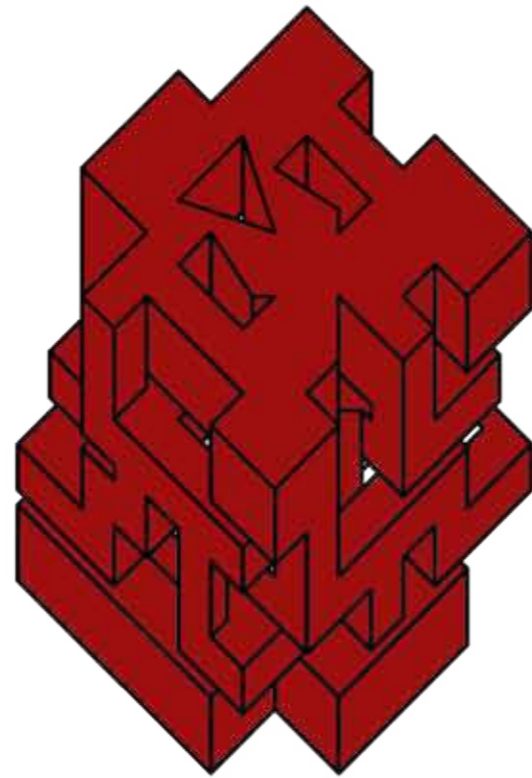

**Labyrinthine Void
for a
Art Museum**

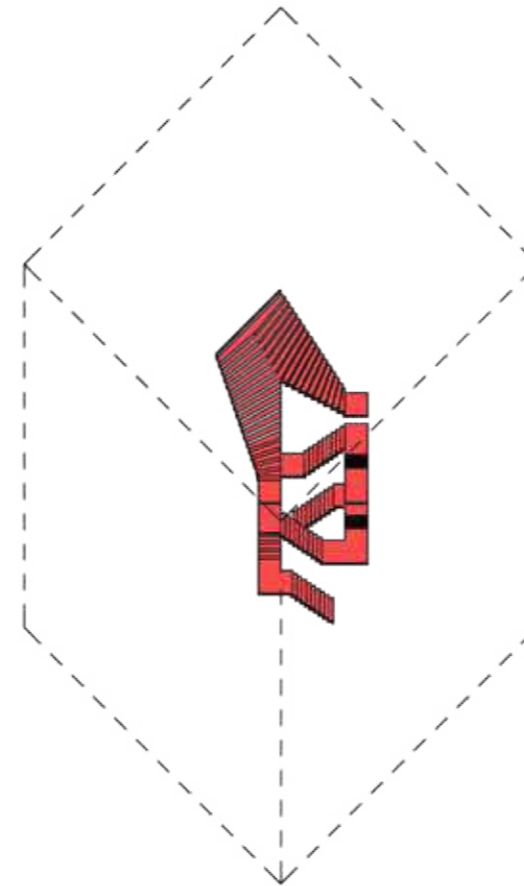

**2 Staircases
Entwined around
each other
to serve the
Labyrinth**

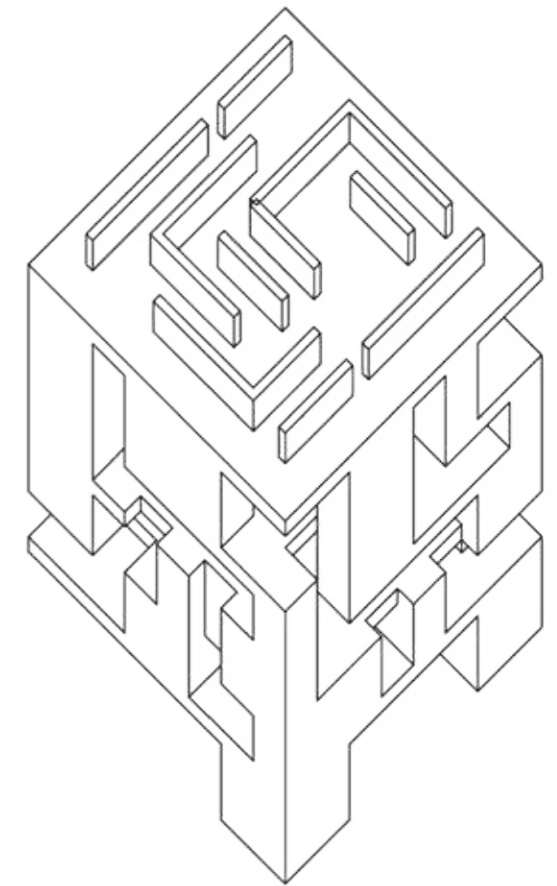

Cube of Stone

SQUARE OF MUSIC | Today



SQUARE OF MUSIC | Proposed



SQUARE OF MUSIC | Below

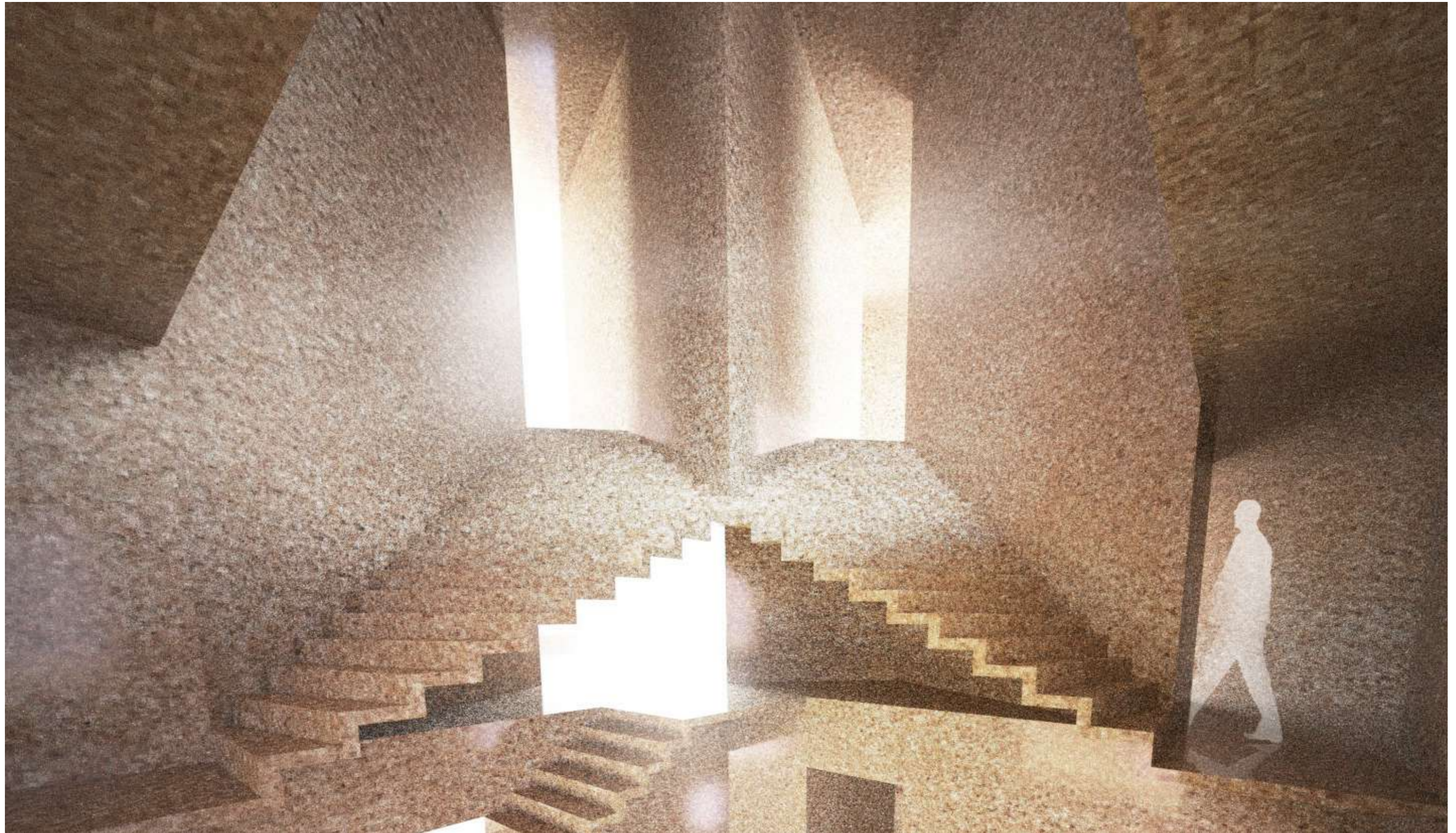

REPUBLIC SQUARE



REPUBLIC SQUARE | Aerial



PALAZZO ZENOBIO | Venue for the Venice Biennale



Estimated Area = 2800m²



PALAZZO ZENOBIO | Venue for the Venice Biennale



ARSENALE DI VENEZIA | Venue for the Venice Biennale



ARSENALE DI VENEZIA | Venue for the Venice Biennale



